

A/15573/376/93  
 Planning Permit No.  
**APPROVED**  
 SUBJECT TO THE CONDITIONS IN  
 THIS OFFICE LETTER.  
 No. A/22702/92 Date 4/93  
 FOR MEMBER SECRETARY  
 MADRAS METROPOLITAN  
 DEVELOPMENT AUTHORITY  
 MADRAS 600 008.

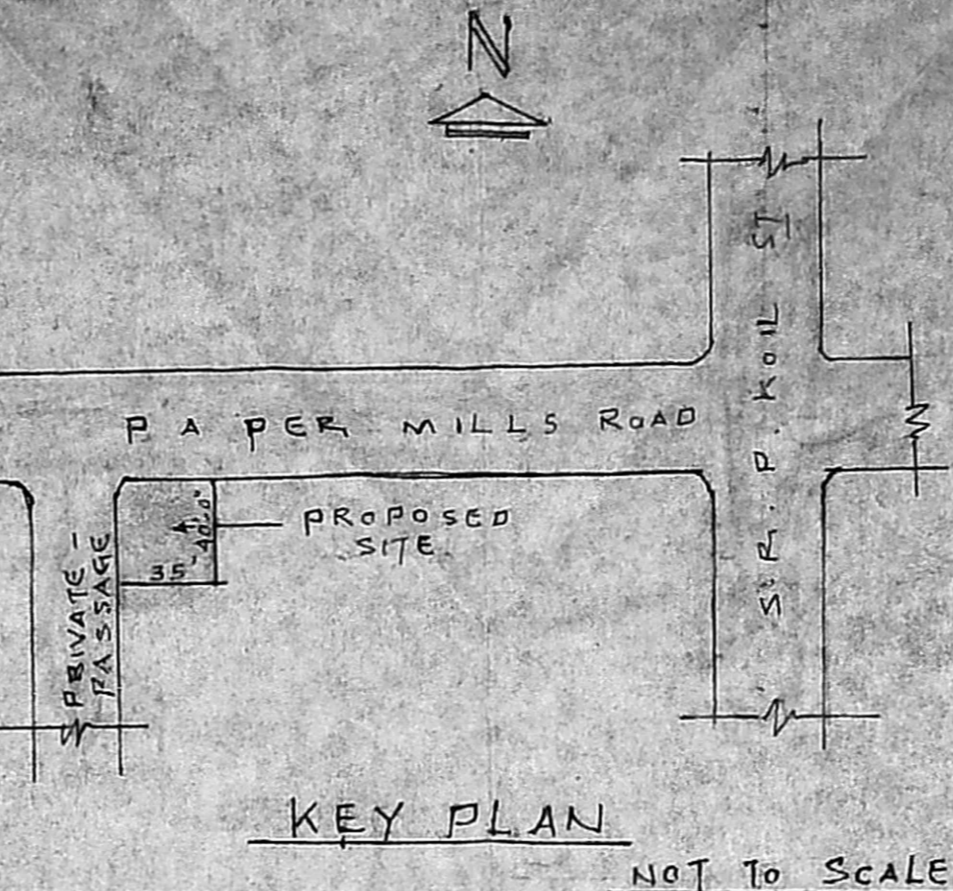

KEY PLAN  
NOT TO SCALE.

PLAN SHOWING THE PROPOSED  
 CONSTRUCTION OF RESIDENTIAL  
 AT PLOT NO. 1 (PART), DOOR NO 1 (NEW)  
 PAPER MILLS ROAD, RAJA GARDEN,  
 PERAVALLUR VILLAGE IN S.NO. 252  
 INT.S.NO. 2/5 BLOCK NO. 33.  
 FOR, MRS. S. KALAI ARASI. SCALE: 1"=8'-0" (1:100)

- SPECIFICATION**
- FOUNDATION & BASEMENT FILLED WITH RIVER SAND
  - FOUNDATION & BASEMENT CONCRETE IN C.C. 1:4:8
  - ALL BRICK WORK IN CM 1:5 USING 1ST CLASS STOCK BRICKS.
  - ROOF SLAB, LINTEL, SUNSHADE & PLINTH BEAM IN R.C.C. 1:2:4
  - ALL WOOD WORK IN BEST COUNTRY WOOD.
  - WALL PLASTERING IN CM 1:5 - 12 mm THICK.
  - FLOOR FINISHING IN CM 1:3 - 20 mm THICK.
  - WEATHERING COURSE IN LIME CONC. WITH BRICK JELLY MIX.
  - PRESSED TILES LAID OVER THE W. COURSE.

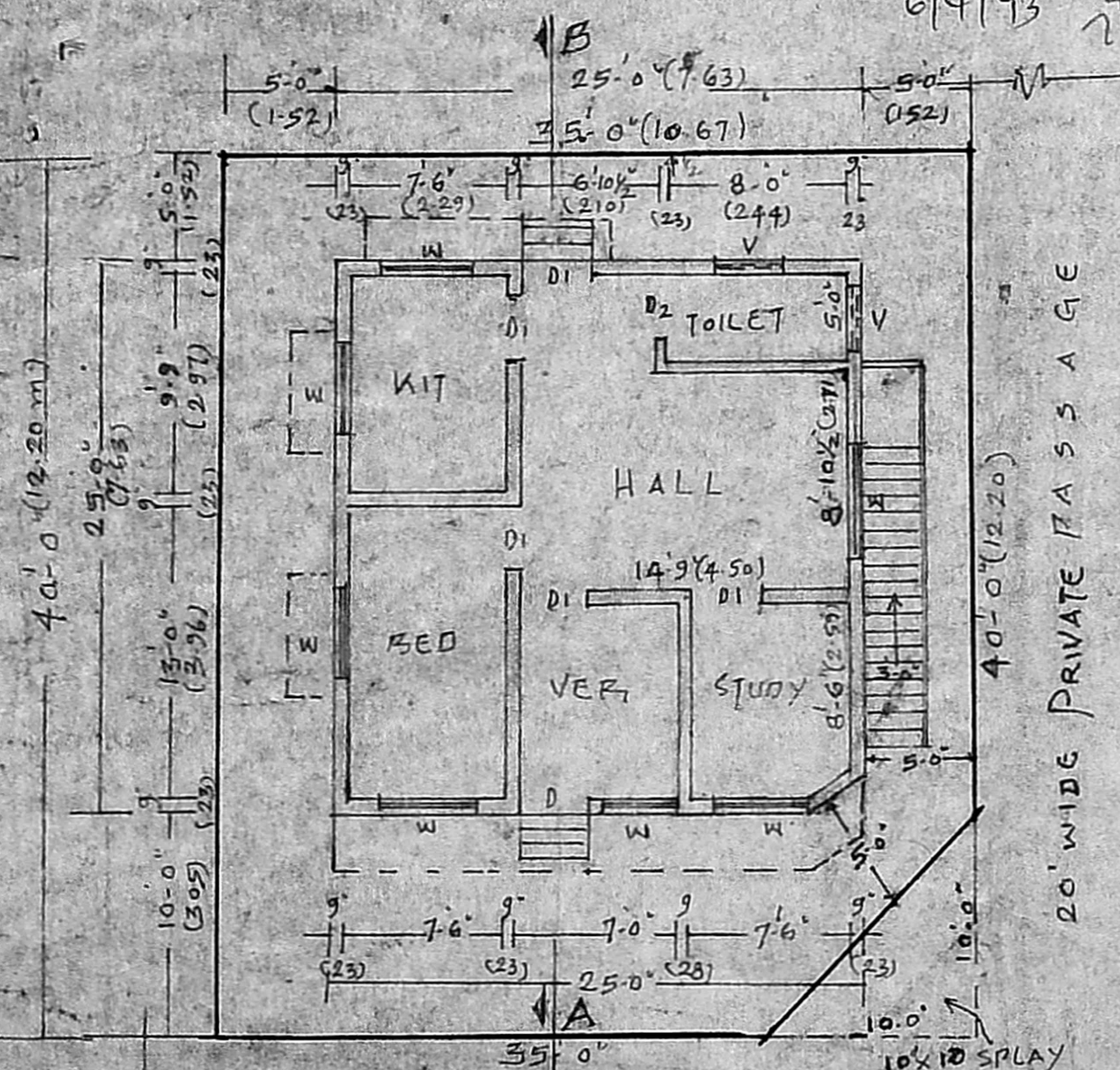

GROUND FLOOR PLAN

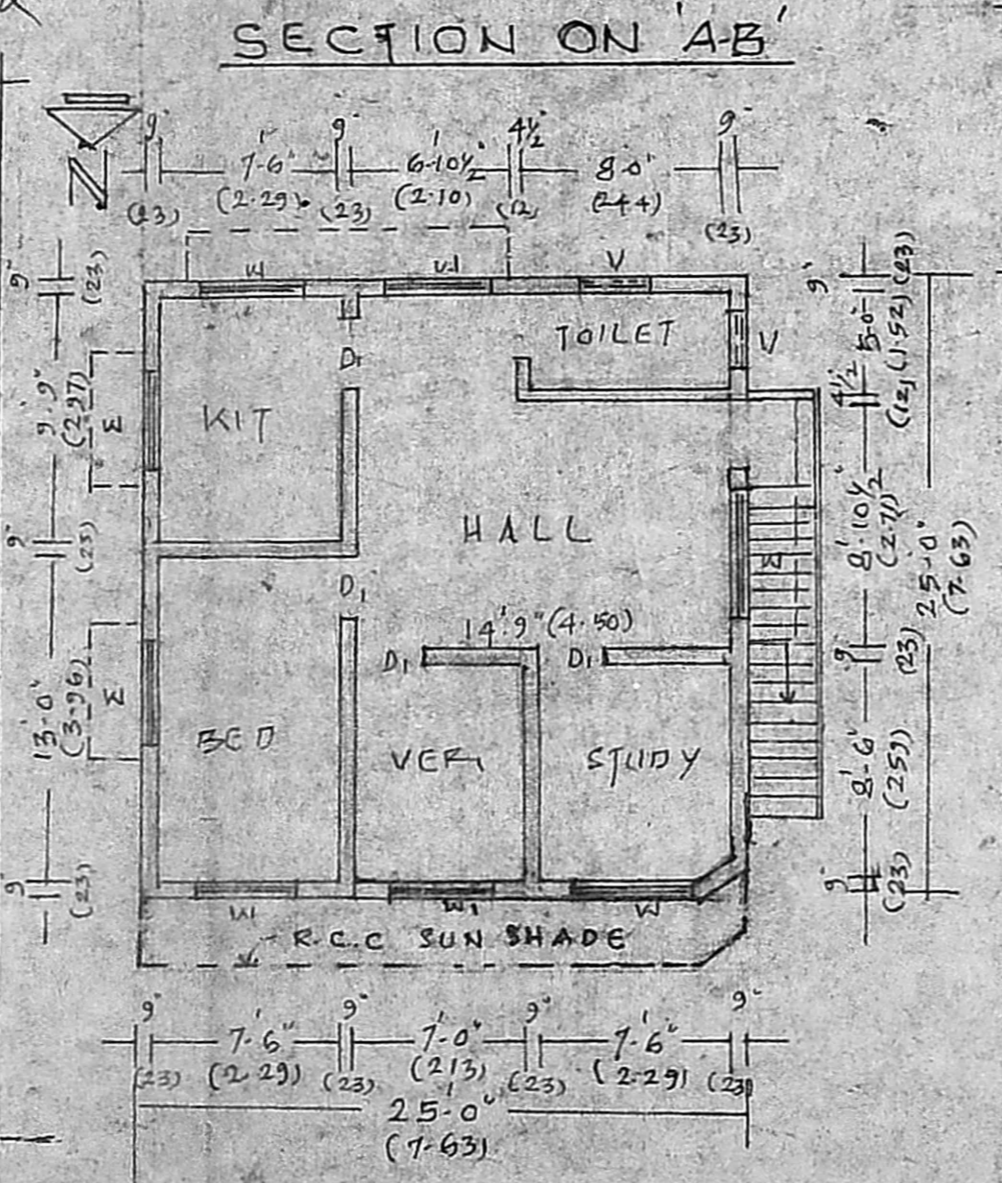

FIRST FLOOR PLAN

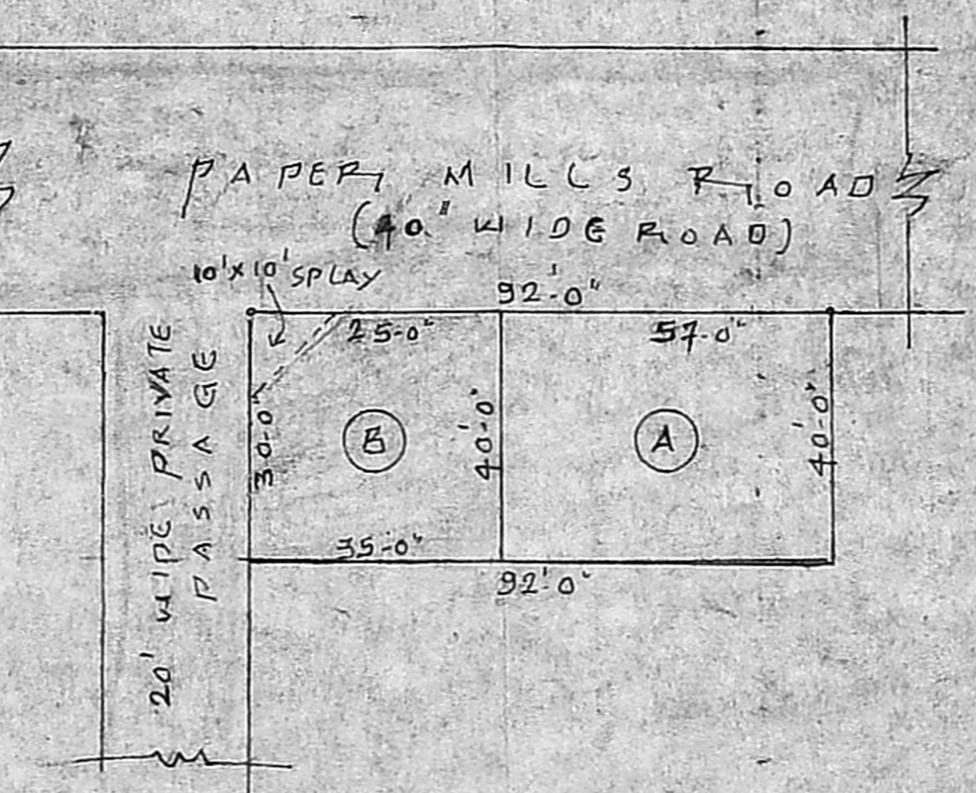

SUB-DIVISION PLAN

SCALE: 1"=32'-0"

TOTAL EXTENT = 3680 SQ. FT.

(A)	30	= 2280 "
(B)	"	= 1400 "

**JOINERY DETAILS**

D - DOOR	- 3'-3" X 7'-0" (99 X 213)	PROPOSED
D1 - DOOR	- 3'-0" X 6'-6" (91 X 198)	ROAD
D2 - DOOR	- 2'-6" X 6'-6" (76 X 198)	BOUNDARY
W - WINDOW	- 5'-0" X 4'-0" (152 X 122)	
W1 - WINDOW	- 4'-0" X 4'-0" (122 X 122)	
V - VENTILATOR	- 2'-6" X 1'-6" (76 X 45)	

**COLOUR INDEX**

**PLOT AREA:**  
 PLOT EXTENT - 1400 SQ. FT. (OR) 130.11 m<sup>2</sup>  
 PLINTH AREA: G.F. 625.00 SQ. FT. (OR) 58.09 m<sup>2</sup>  
 " " F.F. 625.00 SQ. FT. (OR) 58.09 m<sup>2</sup>  
 PLOT COVERAGE: 44.64%

S. Kalai Arasi

OWNER

V. Venkataraman  
 ER.V. VENKATARAMAN, D.C.E.  
 LICENSED SURVEYOR  
 CLASS II No. 87, 90-91  
 CORPORATION OF MADRAS  
 113, MADHAVARAM HIGH ROAD,  
 PERAMBUR, MADRAS-11.  
 L. SURVEYOR